Probatum fuit

[illegible] testam[illegible] apud [illegible] coram [illegible] Nicholson [illegible] Substitut [illegible] Officialis [illegible] Stokes [illegible] in Legibus Bacchalaurius [illegible] Archidiaconatus Norff [illegible] Anno Dni 1603 [illegible] Mensis July [illegible] [illegible] [illegible] [illegible] [illegible] [illegible] [illegible] [illegible] [illegible]

test: ffilby de Mouilton

In the name of god amen

The [illegible] day of the month of June in the yeare of our Lord god 1603 I William ffilby of Mouilton in the County of Norff [illegible] [illegible] of [illegible] Taylor being sicke and feeble of body but yett of good and perfect remembrance Laudeed be god therfore doe ordayne and make this my present testament and last will in manner and forme followinge first and before all thinge I commend my soule into the mercyfull handes of Almightie god my maker and redeemer Christe Jesus my saviour the holly ghoste my sanctifier three persons but yett one trewe god and yn [illegible] god hopinge and stedfastlye beleevinge by [illegible] [illegible] [illegible] death and passion of my said redeemer Christe Jesus to be saved and my body I doe committ to the earthe to be buried in xpian burialle where it shall please god to appoynt Item I give and bequeathe unto Robt ffilbye and William ffilbye my sonnes [illegible] of them the summe of [illegible] [illegible] [illegible] [illegible]

English

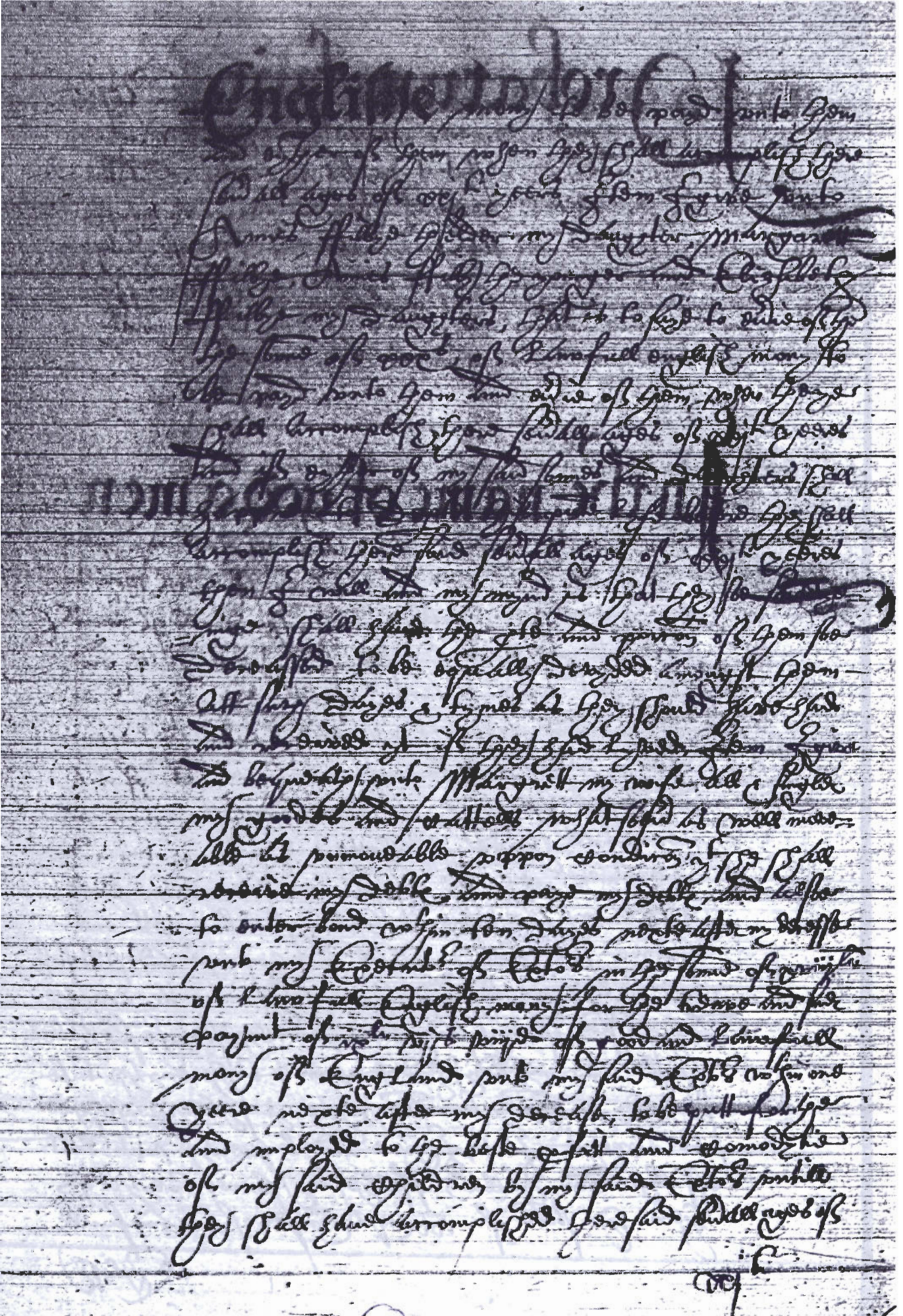

Probatio